Down by the Station
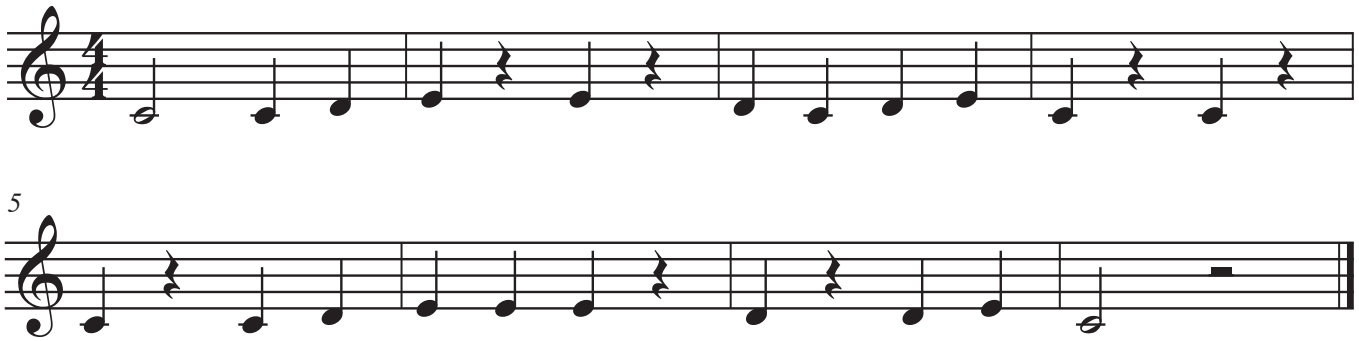
Clarinet/Trumpet/Baritone TC