Alto Sax
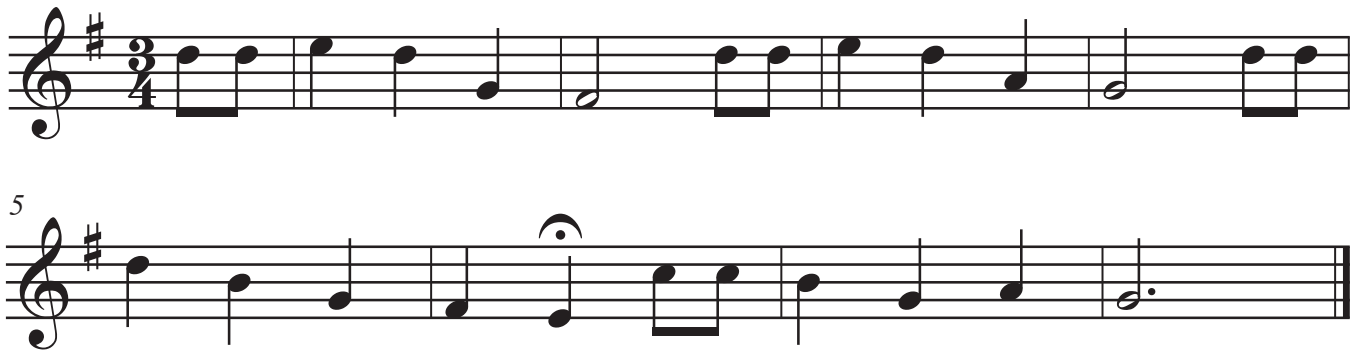
Happy Birthday