Clarinet/Trumpet/Baritone TC

Hot Cross Buns

Play 4 times

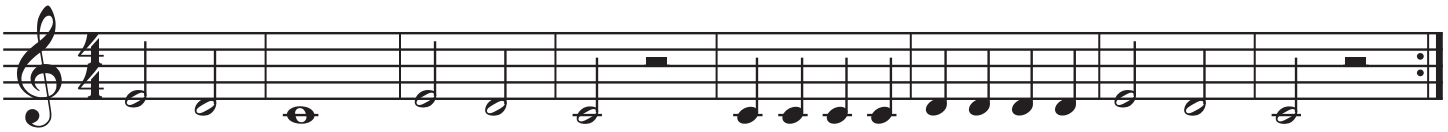
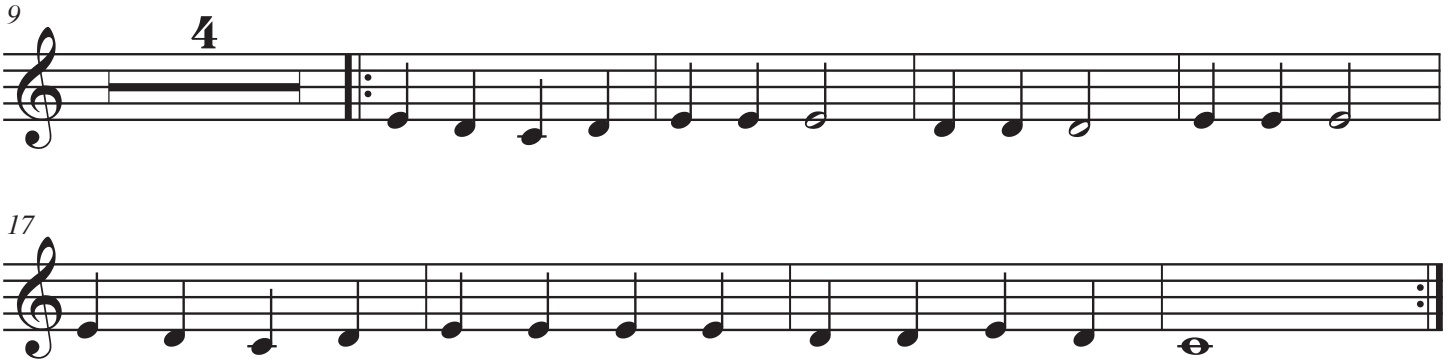
Mary had a Little Lamb