Jurassic Park

(melody only)

arr. Elliot Del Borgo
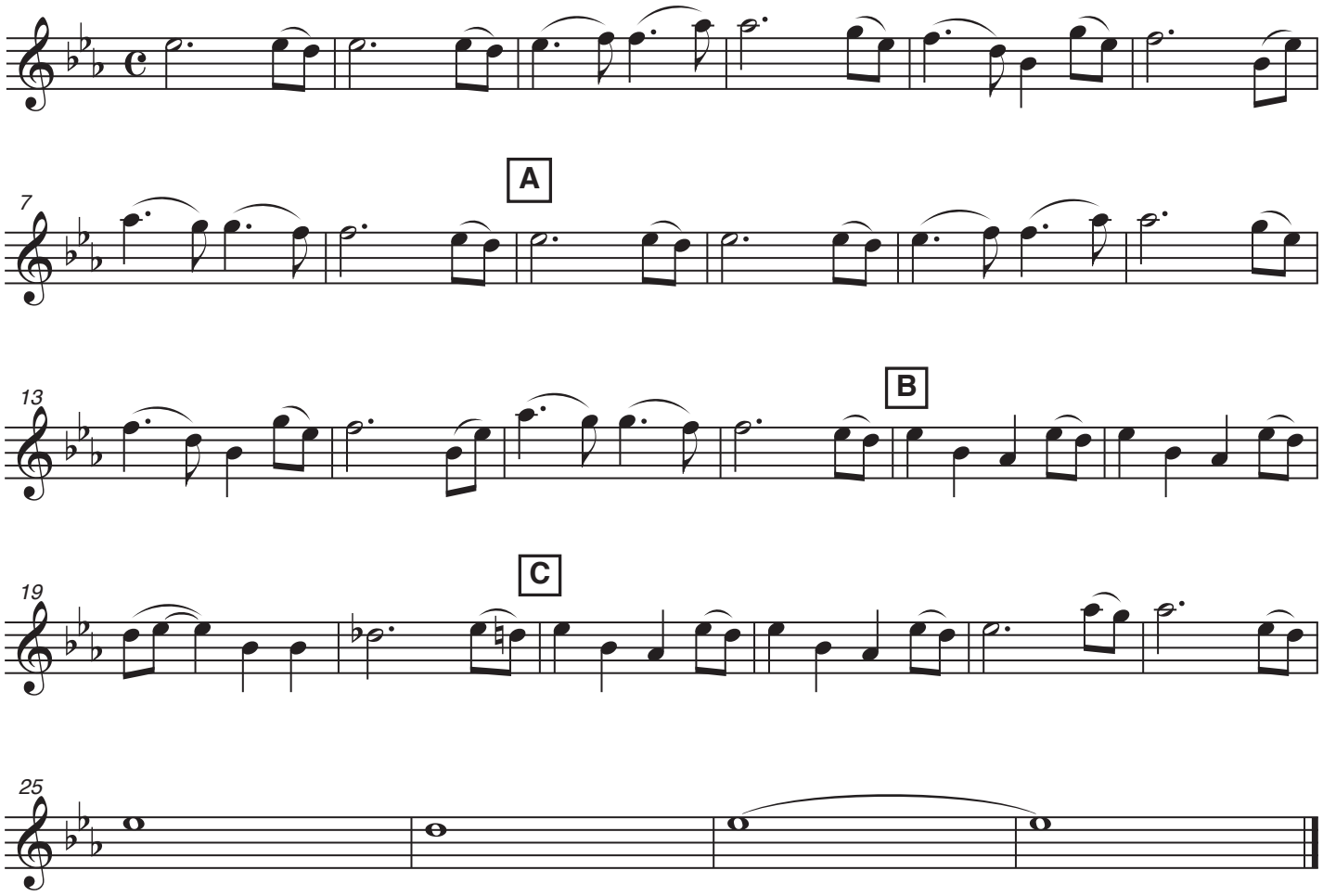
Flute