Jingle Bells

(Duet)

Clarinet/Trumpet
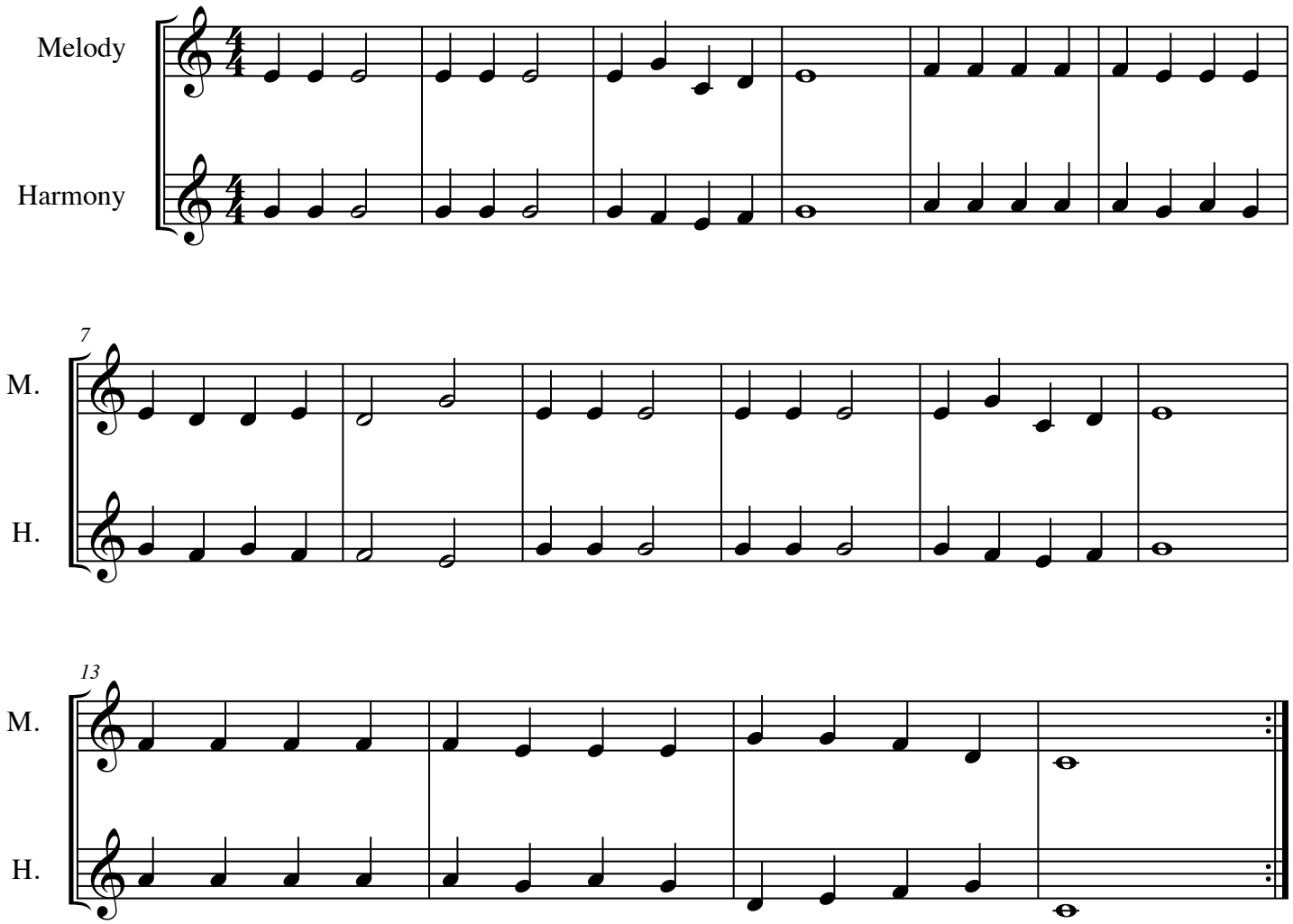
M. Nadeau