Clarinet in B♭

Stars Wars - Binary Sunset
(Luke's Theme)

John Williams
M. Nadeau

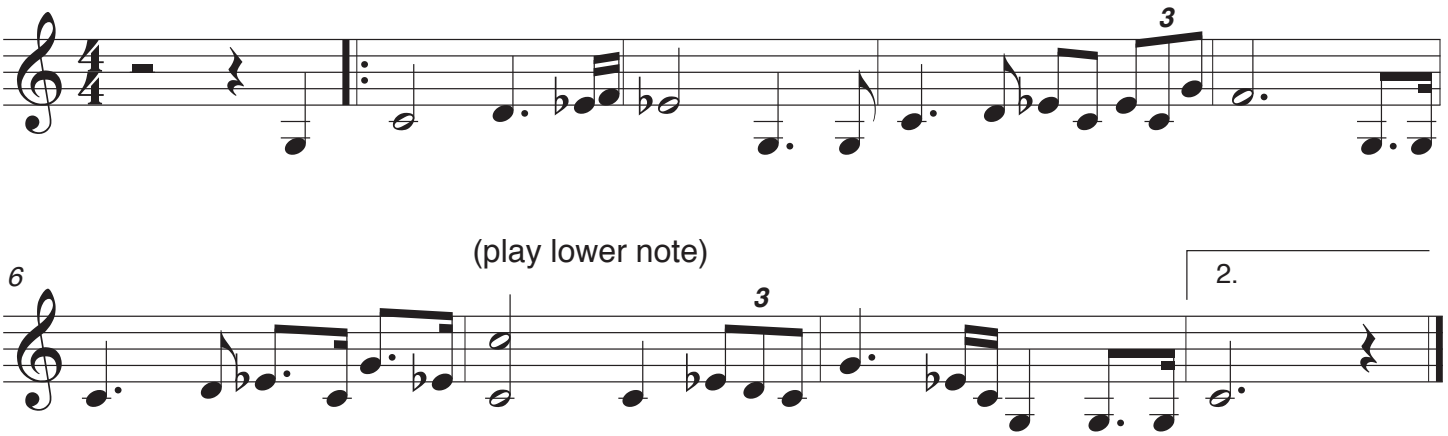

©